

Prefabricated Concrete Restrooms and Buildings



Delivered to Site.
Ready to Use.



GSA Net Price List

Prices show Herein are Net
(discount deducted)

GSA Number: GS-07F-0602N





GSA Ordering Information

1a. TABLE OF AWARDED SPECIAL ITEM NUMBERS (SIN's) WITH APPROPRIATE CROSS-REFERENCE TO PAGE NUMBER(S).

| SIN | DESCRIPTION |
|---------|---|
| 361-10C | Precast Concrete Buildings including accessories and options |
| 361-32 | Ancillary services related to Pre-Engineered/Prefabricated Buildings and Structures |

1b. IDENTIFICATION OF THE LOWEST PRICED MODEL NUMBER AND PRICE FOR EACH SIN:
(Government net price based on a unit of one, exclusive of any quantity/dollar volume, prompt payment, or any other concession affecting price).

| SIN | MODEL/Description | NET GSA PRICE |
|---------|---------------------|---------------|
| 361-10C | Schweitzer 10.5 x 8 | \$ 5,090.40 |

1c. HOURLY RATES: N/A

2. MAXIMUM ORDER PER SIN: 361-10C - \$200,000, 361-32 - \$350,000 *

* If the "best value" selection places your order over this Maximum Order, you have an opportunity to obtain a better schedule contract price. Before placing your order, contact the aforementioned contractor for a better price. The contractor may (1) offer a new price for this requirement (2) offer the lowest price available under this contract or (3) decline the order. A delivery order that exceeds the maximum order may be placed under the Schedule contract in accordance with far 8.404.

3. MINIMUM ORDER: \$100 unless the contractor agrees to accept a smaller order amount.

4. GEOGRAPHIC COVERAGE (delivery area): The 50 States, D.C., Puerto Rico and US Territories

5. POINT(S) OF PRODUCTION:

CXT Precast Concrete Products, 901 North Hwy 77, Hillsboro TX 76645 Hill County
CXT Precast Concrete Products, 3808 North Sullivan Road Bldg. 7, Spokane WA 99216 Spokane County

6. DISCOUNT FROM LIST PRICES OR STATEMENT OF NET PRICE: Prices shown are net.

7. QUANTITY DISCOUNT(S): SIN 361-10C - None offered
SIN 361-32 (Services) - Qty./Vol Discounts are reflected on the price list

8. PROMPT PAYMENT TERMS: Net 30

9a. NOTIFICATION THAT GOVERNMENT PURCHASE CARDS ARE ACCEPTED BELOW THE MICROPURCHASE THRESHOLD: Visa, Mastercard, and American Express

9b. NOTIFICATION WHETHER GOVERNMENT PURCHASE CARDS ARE ACCEPTED OR NOT ACCEPTED ABOVE THE MICROPURCHASE THRESHOLD: Visa, Mastercard accepted above the micropurchase threshold.

10. FOREIGN ITEMS: None

11a. TIME OF DELIVERY: 90 days ARO

11b. EXPEDITED DELIVERY: None.

11c. OVERNIGHT AND 2-DAY DELIVERY: None.

11d. URGENT DELIVERY: None.



GSA Ordering Information (continued)

12. FOB POINT(S): FOB Origin - Prepay and Add
13. ORDERING ADDRESS(ES): CXT Precast Products, Inc., 3808 N. Sullivan Road, Bldg 7, Spokane, WA 99216
- 13b. ORDERING PROCEDURES: Fax Purchase Order to Att: Jim Alexander at (509) 928-8270.
14. PAYMENT ADDRESS(ES): CXT Precast Products, Inc., 3808 N. Sullivan Road, Bldg 7, Spokane, WA 99216
15. WARRANTY PROVISIONS: CXT warrants that all goods when delivered, conform to specifications set forth in the request provided by the Customer. Goods shall be deemed accepted and meeting specifications unless notice identifying the nature of any non-conformity is provided to CXT in writing within one (1) year of delivery. CXT, as its option, will repair or replace the goods or issue credit for the customer provided CXT is first given the opportunity to inspect such goods. It is specifically understood that CXT's obligation hereunder is for credit, repair or replacement only, F.O.B. CXT's manufacturing plant, Spokane Washington and does not include shipping, handling, installation or other incidental or consequential costs unless otherwise agreed to in writing by CXT.
16. EXPORT PACKING CHARGES: N/A
17. TERMS AND CONDITIONS OF GOVERNMENT PURCHASE CARD ACCEPTANCE: Government purchase cards will be accepted on all orders.
18. TERMS AND CONDITIONS OF RENTAL, MAINTENANCE, AND REPAIR (IF APPLICABLE): N/A
19. TERMS AND CONDITIONS OF INSTALLATION (IF APPLICABLE): For orders under Special Item Number (SIN) 361-32, Installation and Site Preparation. Customers are responsible for defining the scope of work required for installation and complying with the appropriate construction contract clauses and Davis-Bacon Requirements. Customers will negotiate installation on a project-by-project basis, which shall be priced as separate line items. See schedule for complete description of SIN 361-32.
- 20a. TERMS AND CONDITIONS OF REPAIR PARTS INDICATING DATE OF PARTS PRICE LISTS AND ANY DISCOUNTS FROM LIST PRICES (IF APPLICABLE): List of repair parts available upon request.
- 20b. TERMS AND CONDITIONS FOR ANY OTHER SERVICES (IF APPLICABLE): N/A
21. LIST OF SERVICE AND DISTRIBUTION POINTS (IF APPLICABLE): N/A
22. LIST OF PARTICIPATING DEALERS (IF APPLICABLE): N/A
23. PREVENTATIVE MAINTENANCE: Maintenance manuals available online at www.cxtinc.com. Printed manuals available by request by calling (800) 696-5766
24. SPECIAL ATTRIBUTES SUCH AS ENVIRONMENTAL ATTRIBUTES: N/A
- 24b. Section 508 compliance: N/A
25. DATA UNIVERSAL NUMBER SYSTEM (DUNS) NUMBER: 157004896
26. NOTIFICATION REGARDING REGISTRATION IN CENTRAL CONTRACTOR REGISTRATION (CCR) DATABASE: Cage Code 0GA05



Customer Information

CXT Precast Concrete Products manufactures restroom, shower and concession buildings in multiple designs, textures and colors. The roof and walls are fabricated with high strength precast concrete to meet all local building codes and textured to match local architectural details. All CXT buildings are designed to meet A.D.A. and to withstand snow, wind and zone-4 seismic loads. All concrete construction also makes the buildings easy to maintain and withstand the rigors of vandalism.

The buildings are prefabricated and delivered complete and ready-to-use, including plumbing and electrical where applicable. With thousands of satisfied customers nationwide, CXT is the leader in prefabricated concrete restrooms.

GSA Contract Information:

SCHEDULE TITLE: 056- Buildings and Building Materials/Industrial Services and Supplies
FSC Group 54 - Pre-Engineered/Prefabricated Buildings and Structures

FSC CLASS: 5410

CONTRACT NUMBER: GS-07F-0602N

CONTRACT PERIOD: 6/6/03 through 6/5/08

CONTRACTOR'S NAME, ADDRESS, TELEPHONE, AND FAX NUMBER; EMAIL AND/OR WEBSITE ADDRESS:

CXT Precast Products, Inc.
3808 N. Sullivan Rd., Bldg # 7
Spokane, WA 99216
Toll Free: 800-696-5766
Telephone: 509-921-8718 or 254-580-9100
Fax: 509-928-8270 or 254-580-9200
E Mail: sales@cxtinc.com Web Site: www.cxtinc.com

CONTRACTOR'S ADMINISTRATION SOURCE: Mr. Scott Wilhelm, Division Controller

BUSINESS SIZE/TYPE: small / Manufacturer

Delivery Information:

All prices F.O.B. Origin prepaid and added to invoice. CXT operates 2 manufacturing plants in the United States and will deliver from the closest location on our carriers. Use the following chart to determine the origin:

- € **F.O.B. Spokane, WA 99216**
applies to: AK, CA, HI, ID, MT, ND, NV, OR, SD, UT, WA, WY.
- € **F.O.B. Hillsboro, TX 76645**
applies to AL, AR, AZ, CO, CT, DE, FL, GA, IA, IL, IN, KS, KY, LA, MA, MD, ME, MI, MN, MO, MS, NC, NE, NH, NJ, NM, NY, OH, OK, PA, PR, RI, SC, TN, TX, VA, VT, WI, WV.

Schweitzer, Little Bear, Big Bear, and San Juan buildings are FOB Spokane only.



For more information visit us at www.cxtinc.com or call (800) 696-5766.

Gunnison

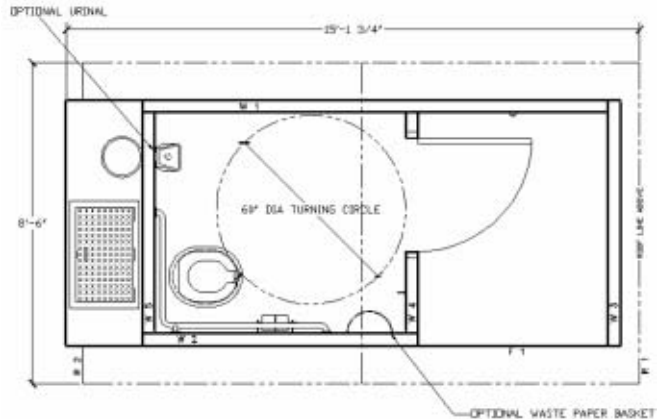

Gunnison vault toilet shown in Right Hand configuration with barnwood texture and simulated shake roof. Left Hand model also available. (8'6"W x 15'1-3/4"L x 9'6" H).

Price List - October 1, 2001

Gunnison concrete vault toilet with privacy screen, simulated shake roof, barnwood texture, and full length concrete vault with ABS liner offloaded and setup by CXT at jobsite\$ _____

Added Cost Options:

Earthwork to install vault:

Includes excavation of the hole, compaction of the base, two inches of a sand or other suitable leveling course, backfill and compaction around the vault, and all associated cleanup. Price when completed by CXT at the same time as delivery and offloading:

| | | | | | |
|-------------|---|-------------|---------------|------------------|---------------|
| 1 - 4 units | \$ _____ each | 5 - 9 units | \$ _____ each | 10 or more units | \$ _____ each |
| € | Insulated Roof Panel | | | \$ | _____ |
| € | Any combination of the optional wall and roof textures listed below | | | | _____ |
| | Walls – Struck Trowel, Exposed Aggregate, Split Face Block | | | | |
| | Roof – Delta Rib, Exposed Aggregate | | | | |
| € | Two-Tone Color Scheme | | | | _____ |
| € | Marine Package for extra corrosion protection | | | | _____ |
| € | Waste Basket | | | | _____ |
| € | Paint Touch up Kit - Single Color | | | | _____ |
| | Two-Tone Color | | | | _____ |
| € | Optional Plastic Urinal | | | | _____ |

For more information visit us at www.cxtinc.com or call (800) 696-5766.

Cascadian

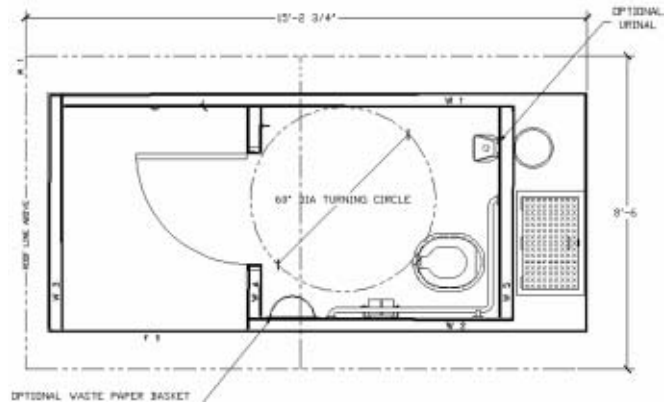

Cascadian vault toilet shown in Left Hand configuration with horizontal lap & board and batt texture and simulated shake roof. Right Hand model also available. (8'6"W x 15'-2 3/4"L x 11'6"H).

Price List - October 1, 2001

Cascadian concrete vault toilet with privacy screen, simulated shake roof, horizontal lap & board and batt texture, and full length concrete vault with ABS liner offloaded at jobsite and setup by CXT.....\$ _____

Added Cost Options:

Earthwork to install vault:

Includes excavation of the hole, compaction of the base, two inches of sand or other suitable leveling course, backfill and compaction around the vault, and all associated cleanup. Price when completed by CXT at the same time as delivery and offloading:

| | | | |
|---|---------------------------|---------------------------|--------------------------------|
| | 1 - 4 units \$ _____ each | 5 - 9 units \$ _____ each | 10 or more units \$ _____ each |
| € Insulated Roof Panel | | | \$ _____ |
| € Optional roof textures – Delta Rib, or Exposed Aggregate..... | | | _____ |
| € Stone texture on lower half of building**..... | | | _____ |
| € "Rocky Mountain" style window package** | | | _____ |
| € Two-Tone Color Scheme | | | _____ |
| € Marine Package for extra corrosion protection | | | _____ |
| € Waste Basket | | | _____ |
| € Paint Touch up Kit - Single Color | | | _____ |
| Two-Tone Color | | | _____ |
| € Optional Plastic Urinal | | | _____ |



Shown with Rocky Mountain window package and Stone texture on lower half

** "Rocky Mountain" style window package and Stone texture must be ordered together.

For more information visit us at www.cxtinc.com or call (800) 696-5766.

Tioga Special

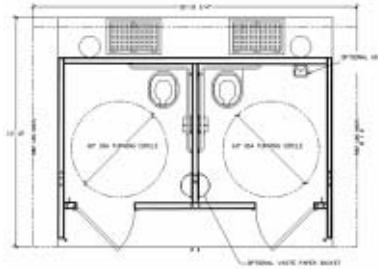

Floor Plan without Chase

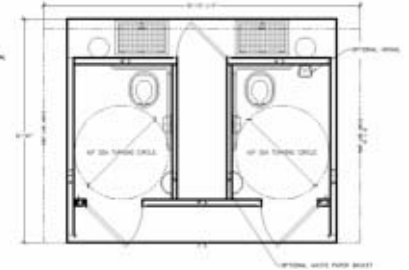

Floor Plan with Chase

Tioga Special vault toilet shown with barnwood texture and simulated shake roof.
Optional chase area available. (11'11"W x 16'11"L x 9'6"H)

Price List - October 1, 2001

Tioga Special concrete double vault toilet, simulated shake roof, barnwood texture, and full length concrete vaults with ABS liners offloaded and setup by CXT at jobsite\$ _____

Added Cost Options:

Earthwork to install vault:

Includes excavation of the hole, compaction of the base, two inches of sand or other suitable leveling course, backfill and compaction around the vault, and all associated cleanup. Price when completed by CXT at the same time as delivery and offloading:

- | | | |
|---|---------------------------|--------------------------------|
| 1 - 4 units \$ _____ each | 5 - 9 units \$ _____ each | 10 or more units \$ _____ each |
| € Chase area with access door | \$ _____ | |
| € Insulated Roof Panel | _____ | |
| € Any combination of the optional wall and roof textures listed below | _____ | |
| Walls – Struck Trowel, Exposed Aggregate, Split Face Block | | |
| Roof – Delta Rib, Exposed Aggregate | | |
| € Two-Tone Color Scheme | _____ | |
| € Marine Package for extra corrosion protection - Building without Chase..... | _____ | |
| € Building with Chase | _____ | |
| € Waste Baskets (2) | _____ | |
| € Paint Touch up Kit - Single Color | _____ | |
| Two-Tone Color | _____ | |
| € Optional Plastic Urinal | _____ | |
| € Conduit / Junction Box (building with chase area only) | _____ | |

For more information visit us at www.cxtinc.com or call (800) 696-5766.



Double Unit Vault Style Restrooms

Double Cascadian

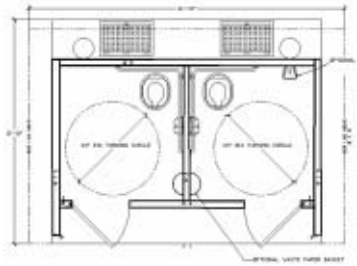

Floor Plan without Chase

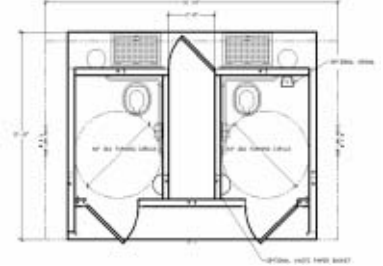

Floor Plan with Chase

Double Cascadian vault toilet shown with horizontal lap & board and batt texture and simulated shake roof. Optional chase area available. (11'11"W x 16'10"L x 12'H).

Price List - October 1, 2001

Double Cascadian concrete double vault toilet, simulated shake roof, horizontal lap & board and batten texture, and full length concrete vaults with ABS liners offloaded and setup by CXT at jobsite\$ _____

Added Cost Options:

Earthwork to install vault:

Includes excavation of the hole, compaction of the base, two inches of sand or other suitable leveling course, backfill and compaction around the vault, and all associated cleanup. Price when completed by CXT at the same time as delivery and offloading:

1 - 4 units \$ _____ each 5 - 9 units \$ _____ each 10 or more units \$ _____ each

- € Chase area with access door \$ _____
- € Insulated Roof Panel _____
- € Optional roof textures – Delta Rib, or Exposed Aggregate _____
- € Stone texture on lower half of building** _____
- € "Rocky Mountain" style window package** _____
- € Two-Tone Color Scheme _____
- € Marine Package for extra corrosion protection - Building without Chase..... _____
- € Building with Chase _____
- € Waste Baskets (2) _____
- € Paint Touch up Kit - Single Color _____
- € Two-Tone Color _____
- € Optional Plastic Urinal _____
- € Conduit / Junction Box (building with chase area only) _____



Shown with Rocky Mountain window package and Stone texture on lower half

** "Rocky Mountain" style window package and Stone texture must be ordered together.

For more information visit us at www.cxtinc.com or call (800) 696-5766.

Little Bear



R.H. model shown

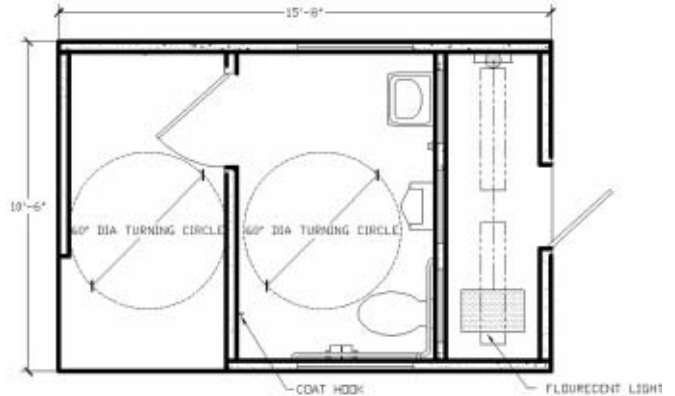

L.H. floorplan shown

Little Bear flush toilet shown with barnwood wall texture and simulated shake roof.
(11'11"W x 17'8"L x 9'5"H)

Price List - October 1, 2001

Little Bear flush toilet with large chase area, simulated shake roof, barnwood texture, vitreous china fixtures, electrical package, offloaded and setup by CXT at jobsite\$ _____

Added Cost Options:

Final connection to utilities:

Includes hookup of water, sewer, and electric from 12" off the top of the pad to the building - \$ _____

- € Any combination of wall and roof textures listed below *..... \$ _____
- € Two Tone Color..... _____
- € Optional Vitreous China Urinal..... _____
- € Stainless Steel Plumbing Fixtures..... _____
- € Optional Stainless Steel Urinal..... _____
- € Tile Floor in restroom..... _____
- € Skylight in restroom (each)..... _____
- € Exterior Mounted ADA drinking fountain..... _____
- € Insulated Roof and Wall Panels with FRP covering..... _____
- € Insta-Hot Water Heater..... _____
- € Comfort Heating Package **..... _____
- € Marine Package for extra corrosion resistance..... _____
- € Waste Basket..... _____
- € Paint Touch Up Kit..... Single Color _____
- € Paint Touch Up Kit.....Two Tone Color _____

* Optional Roof and wall textures can be any combination of the following:
Walls – Struck Trowel, Exposed Aggregate, Split Face Block.
Roof – Delta Rib, Exposed Aggregate.

**Addition of Comfort Heating Package may also require Insulated Roof and Wall Panels to satisfy energy code requirements.

For more information visit us at www.cxtinc.com or call (800) 696-5766.



Double Unit Flush Style Restrooms

Cortez

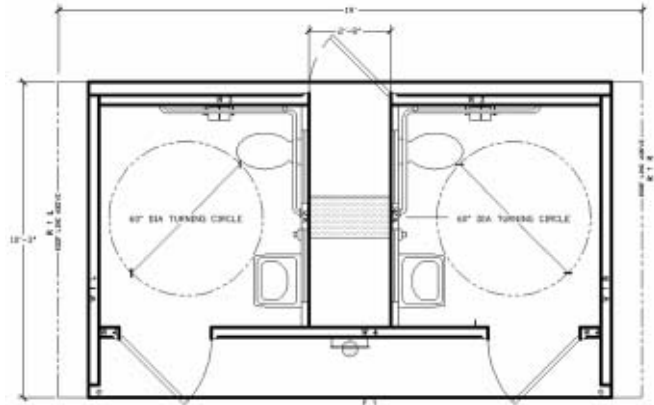

Cortez flush toilet shown with barnwood texture and simulated shake roof.
(10'3"W x 19'L x 9'9-3/8"H)

Price List - October 1, 2001

Cortez flush toilet with chase area, simulated shake roof, barnwood texture, vitreous china fixtures, electrical package, offloaded and setup by CXT at jobsite\$ _____

Added Cost Options:

Final connection to utilities:

Includes hookup of water, sewer, and electric from 12" off the top of the pad to the building - \$ _____

- € Any combination of wall and roof textures listed below *..... \$ _____
- € Two Tone Color..... _____
- € Stainless Steel Plumbing Fixtures..... _____
- € Tile Floor in restroom..... _____
- € Skylight in restroom (each)..... _____
- € Exterior Mounted ADA drinking fountain..... _____
- € Insulated Roof and Wall Panels with FRP covering..... _____
- € Insta-Hot Water Heaters (2) _____
- € Comfort Heating Package **..... _____
- € Marine Package for extra corrosion resistance..... _____
- € Waste Baskets (2) _____
- € Paint Touch Up Kit..... Single Color _____
- € Paint Touch Up Kit.....Two Tone Color _____
- € "Diablo" ADA Shower / ADA Flush configuration..... _____
- € "Teton" 2-room ADA shower configuration..... _____

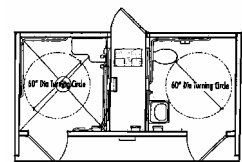

Diablo

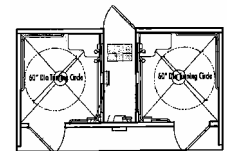

Teton

* Optional Roof and wall textures can be any combination of the following:
Walls – Struck Trowel, Exposed Aggregate, Split Face Block.
Roof – Delta Rib, Exposed Aggregate.

**Addition of Comfort Heating Package may also require Insulated Roof and Wall Panels to satisfy energy code requirements.

For more information visit us at www.cxtinc.com or call (800) 696-5766.



Double Unit Flush Style Restrooms

Big Bear

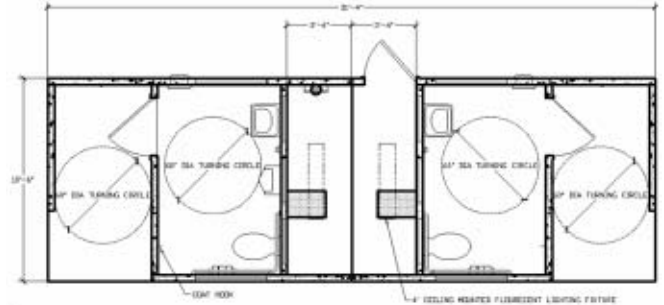

Big Bear flush toilet shown with barnwood texture and simulated shake roof.
(11'11"W x 33'-4"L x 9'5"H)

Price List - October 1, 2001

Big Bear flush toilet with large chase area, simulated shake roof, barnwood texture, vitreous china fixtures, electrical package, offloaded and setup by CXT at jobsite\$ _____

Added Cost Options:

Final connection to utilities:

Includes hookup of water, sewer, and electric from 12" off the top of the pad to the building - \$ _____

- € Any combination of wall and roof textures listed below *..... \$ _____
- € Two Tone Color..... _____
- € Optional Vitreous China Urinal (each) _____
- € Stainless Steel Plumbing Fixtures..... _____
- € Optional Stainless Steel Urinal (each) _____
- € Tile Floor in restroom..... _____
- € Skylight in restroom (each)..... _____
- € Exterior Mounted ADA drinking fountain..... _____
- € Insulated Roof and Wall Panels with FRP covering..... _____
- € Insta-Hot Water Heaters (2) _____
- € 30-gallon Electric Water Heater..... _____
- € Comfort Heating Package **..... _____
- € Marine Package for extra corrosion resistance..... _____
- € Waste Baskets (2) _____
- € Paint Touch Up Kit..... Single Color _____
- € Paint Touch Up Kit..... Two Tone Color _____

* Optional Roof and wall textures can be any combination of the following:
Walls – Struck Trowel, Exposed Aggregate, Split Face Block.
Roof – Delta Rib, Exposed Aggregate.

**Addition of Comfort Heating Package may also require Insulated Roof and Wall Panels to satisfy energy code requirements.

For more information visit us at www.cxtinc.com or call (800) 696-5766.



Multi-User Flush Style Restrooms

Arapahoe

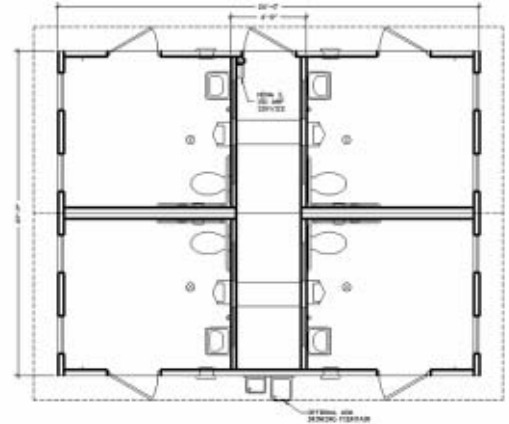

Arapahoe flush toilet shown with barnwood texture and simulated shake roof.
(29'W x 23'L x 12'H)

Price List - October 1, 2001

Arapahoe flush toilet with chase area, simulated shake roof, barnwood texture, vitreous china fixtures, electrical package, offloaded and setup by CXT at jobsite\$ _____

Added Cost Options:

Final connection to utilities:

Includes hookup of water, sewer, and electric from 12" off the top of the pad to the building - \$ _____

- € Any combination of wall and roof textures listed below *..... \$ _____
- € Two Tone Color..... _____
- € Stainless Steel Plumbing Fixtures..... _____
- € Tile Floor in restroom..... _____
- € Skylight in restroom (each)..... _____
- € Exterior Mounted ADA drinking fountain..... _____
- € Insulated Roof and Wall Panels with FRP covering..... _____
- € Insta-Hot Water Heaters (4) _____
- € Comfort Heating Package **..... _____
- € Marine Package for extra corrosion resistance..... _____
- € Waste Baskets (4) _____
- € Paint Touch Up Kit..... Single Color _____
- € Paint Touch Up Kit..... Two Tone Color _____
- € "Family Assist" shower configuration _____

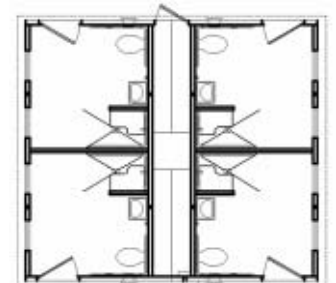

Arapahoe Family Assist Shower Floor Plan

* Optional Roof and wall textures can be any combination of the following:
Walls – Struck Trowel, Exposed Aggregate, Split Face Block.
Roof – Delta Rib, Exposed Aggregate.

**Addition of Comfort Heating Package may also require Insulated Roof and Wall Panels to satisfy energy code requirements.

For more information visit us at www.cxtinc.com or call (800) 696-5766.



Multi-User Flush Style Restrooms

Montrose

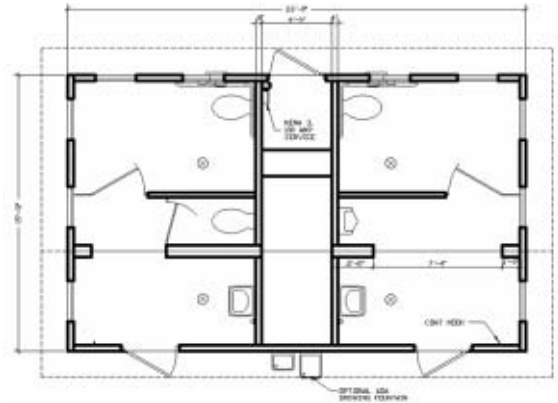

Montrose flush toilet shown with optional struck trowel texture walls and simulated delta rib roof. (29'W x 21'L x 12'H)

Price List - October 1, 2001

Montrose flush toilet with chase area, simulated shake roof, barnwood texture, vitreous china fixtures, electrical package, offloaded and setup by CXT at jobsite\$ _____

Added Cost Options:

Final connection to utilities:

Includes hookup of water, sewer, and electric from 12" off the top of the pad to the building - \$ _____

- € Any combination of wall and roof textures listed below *..... \$ _____
- € Two Tone Color..... _____
- € Stainless Steel Plumbing Fixtures..... _____
- € Tile Floor in restroom..... _____
- € Skylight in restroom (each)..... _____
- € Exterior Mounted ADA drinking fountain..... _____
- € Insulated Roof and Wall Panels with FRP covering..... _____
- € Insta-Hot Water Heaters (2) _____
- € Comfort Heating Package **..... _____
- € Marine Package for extra corrosion resistance..... _____
- € Waste Baskets (2) _____
- € Paint Touch Up Kit..... Single Color.. _____
- € Paint Touch Up Kit.....Two Tone Color.. _____
- € "Rio" Shower / Flush Configuration..... _____

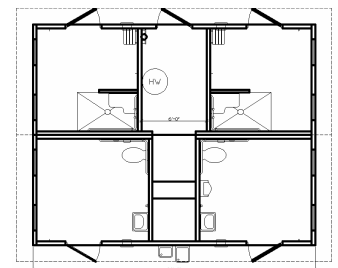

Rio floorplan

* Optional Roof and wall textures can be any combination of the following:
 Walls – Struck Trowel, Exposed Aggregate, Split Face Block.
 Roof – Delta Rib, Exposed Aggregate.

**Addition of Comfort Heating Package may also require Insulated Roof and Wall Panels to satisfy energy code requirements.

For more information visit us at www.cxtinc.com or call (800) 696-5766.

Taos

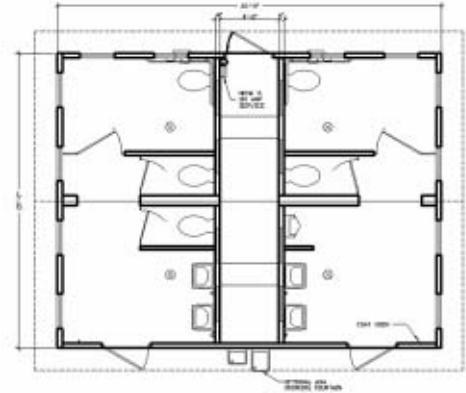

Taos flush toilet shown with barnwood texture and simulated shake roof.
(29'W x 23'L x 12'H)

Price List - October 1, 2001

Taos flush toilet with chase area, simulated shake roof, barnwood texture, vitreous china fixtures, electrical package, offloaded and setup by CXT at jobsite\$ _____

Added Cost Options:

Final connection to utilities:

Includes hookup of water, sewer, and electric from 12" off the top of the pad to the building - \$ _____

| | |
|---|----------|
| € Any combination of wall and roof textures listed below *..... | \$ _____ |
| € Two Tone Color..... | _____ |
| € Stainless Steel Plumbing Fixtures..... | _____ |
| € Tile Floor in restroom..... | _____ |
| € Skylight in restroom (each)..... | _____ |
| € Exterior Mounted ADA drinking fountain..... | _____ |
| € Insulated Roof and Wall Panels with FRP covering..... | _____ |
| € Insta-Hot Water Heaters (4) | _____ |
| € Comfort Heating Package **..... | _____ |
| € Marine Package for extra corrosion resistance..... | _____ |
| € Waste Baskets (2) | _____ |
| € Paint Touch Up Kit.....Single Color... | _____ |
| € Paint Touch Up Kit.....Two Tone Color... | _____ |

* Optional Roof and wall textures can be any combination of the following:
Walls – Struck Trowel, Exposed Aggregate, Split Face Block.
Roof – Delta Rib, Exposed Aggregate.

** Addition of Comfort Heating Package may also require Insulated Roof and Wall Panels to satisfy energy code requirements.

For more information visit us at www.cxtinc.com or call (800) 696-5766.



Multi-User Building Showers & Additions



Taos flush toilet shown prior to installation with added **shower section**. Skylights are optional.

Price List - October 1, 2001

Shower Section – Cheyenne or Family Assist Shower section added to end of Taos or Montrose building, simulated shake roof, barnwood texture, electric water heat, and shower fixtures (29'W x 11'6"L x 12'H) \$ _____

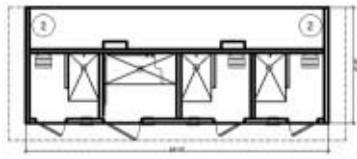

"Cheyenne" shower section floorplan

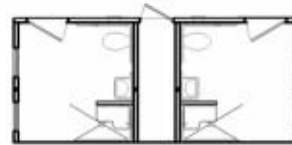

"Family Assist" shower floorplan

Concession / Storage / Multi-Use Section - added to the end of Taos or Montrose building, simulated shake roof, barnwood texture, electrical package. (29'W x 11'6"L x 12'H) \$ _____



Multi-Use floor plan shown with optional roll-up concession window.

Added Cost Options:

- € Any combination of wall and roof textures listed below * \$ _____
- € Two Tone Color..... _____
- € Coin Operated Shower Control _____
- € 6' Alum. Roll-up Concession door w/1" SS Counter Ledge..... _____
- € Bill Changer..... _____
- € Tile Floors..... _____
- € Skylight (each)..... _____
- € Wall Mounted Heater (each) **..... _____
- € Insulated Roof and Wall Panels with FRP covering..... _____
- € Marine Package for extra corrosion resistance..... _____
- € Laundry Room Package w/ Electric Water Heaters..... _____
(Laundry equipment – washer/dryer not included)

* Optional Roof and wall textures can be any combination of the following:
Walls – Struck Trowel, Exposed Aggregate, Split Face Block.
Roof – Delta Rib, Exposed Aggregate.

**Addition of Wall Mounted Heater may also require Insulated Roof and Wall Panels to satisfy energy code requirements.

For more information visit us at www.cxtinc.com or call (800) 696-5766.

Double Unit Composting Restrooms

San Juan

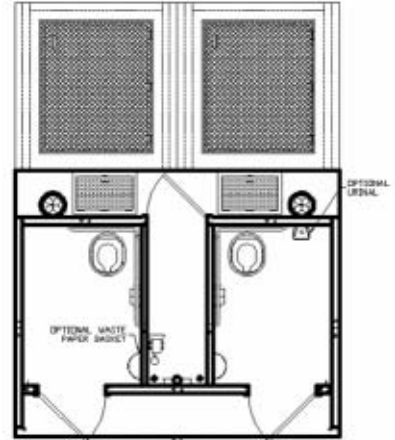

San Juan composting toilet shown with barnwood texture and simulated shake roof.
(11'11"W x 16'11"L x 9'6"H)

Price List - October 1, 2001

San Juan concrete composting toilet, simulated shake roof, barnwood texture, and full length concrete vaults with "Excel-Aerator"™ waste treatment system, offloaded and setup by CXT at jobsite.

Conventional Model (electric).... \$ _____ Solar Model.... \$ _____

Added Cost Options:

Earthwork to install vault:

Includes excavation of the hole, compaction of the base, two inches of a sand or other suitable leveling course, backfill and compaction around the vault, and all associated cleanup. Price when completed by CXT at the same time as delivery and offloading \$ _____

- € Insulated Roof Panel \$ _____
- € Any combination of the optional wall and roof textures listed below _____
 - Walls – Struck Trowel, Exposed Aggregate, Split Face Block
 - Roof – Delta Rib, Exposed Aggregate
- € Two-Tone Color Scheme _____
- € Marine Package for extra corrosion protection _____
- € Waste Baskets (2) _____
- € Paint Touch up Kit - Single Color _____
 - Two-Tone Color _____
- € Optional Plastic Urinal _____

Schweitzer



10'5' x 20' Schweitzer shown with 6068 steel double door, barnwood texture and simulated shake roof.



10'5' x 8' Schweitzer shown with 6068 steel double door, barnwood texture and simulated shake roof.

Price List - October 1, 2001

Schweitzer precast concrete multi purpose building, simulated shake roof, barnwood texture, 3068 steel door, one wall vent, offloaded by CXT at jobsite.

| | |
|-------------------|----------|
| 10.5' x 8' | \$ _____ |
| 10.5' x 10' | \$ _____ |
| 10.5' x 12' | \$ _____ |
| 10.5' x 20' | \$ _____ |

Added Cost Options:

| | |
|--|----------|
| € Exposed Aggregate Roof Texture | \$ _____ |
| € Exposed Aggregate Wall Texture | _____ |
| € Two Tone Color..... | _____ |
| € Replace standard door with 6068 steel double door | _____ |
| € Additional 3068 steel door..... | _____ |
| € Additional 6068 steel door | _____ |
| € Additional Wall Vent | _____ |
| € Steel Framed Lexan Window | _____ |
| € One 2-bulb 4' fluorescent light, switch, breaker panel | _____ |
| € 6' Alum. Roll-up Concession door w/1" SS Counter Ledge..... | _____ |
| € Paint Touch Up Kit..... Single Color | _____ |
| € Paint Touch Up Kit.....Two Tone Color | _____ |